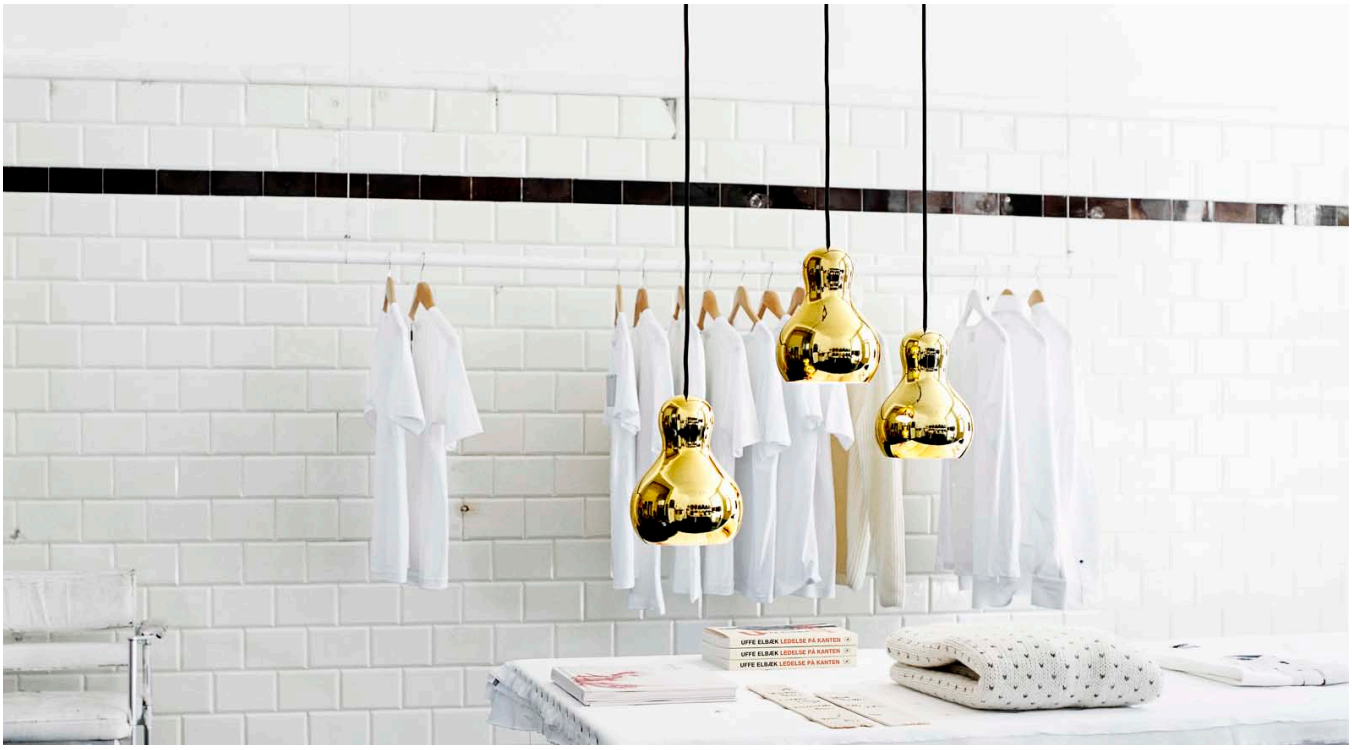

Calabash

2 sizes

New design from famed design team Komplot inspired by the shape of a calabash squash in its organic form.

The beautiful reflective finish adds a modern element to this unique pendant, a modern testament to craftsmanship from interior to exterior.

Used alone or in clusters, Calabash makes a strikingly beautiful statement in any setting.

6m black cord standard.

Komplot

QUESTIONS?
service@hightoweraccess.com
816.286.1051

Calabash

BASH100G Calabash/Gold. Aluminum w/ Reflective Gold Chrome Finish. H 8 1/4" Diameter 6 1/4". Black Cable. - 236 inches. E26 / UL Approved 120 Volts. 15W	LIST 495
BASH100S Calabash/Silver. Aluminum w/ Reflective Chrome Finish. H 8 1/4" Diameter 6 1/4". Black Cable. - 236 inches. E26 / UL Approved 120 Volts. 15W	LIST 495
BASH200G Calabash/Gold. Aluminum w/ Reflective Gold Chrome Finish. H 12" Diameter 8 3/4". Black Cable. - 236 inches. E26 / UL Approved 120 Volts. 30W	LIST 650
BASH200S Calabash/ Silver. Aluminum w/ Reflective Chrome Finish. H 12" Diameter 8 3/4". Black Cable. - 236 inches. E26 / UL Approved 120 Volts. 30W	LIST 650

Calabash is a unique handicrafted item created under the same conditions as i.e. handblown glass and handmade ceramics. The aluminium shade is carefully shaped by hand using different tools. Afterwards the shade goes through a comprehensive 4-step lacquering process, which is exclusively carried out by hand. The slightly changeable chrome surface cannot in any way be compared with a chrome plating, which is an industrial electrochemical process that delivers a completely uniform surface. The Calabash surface, on the other hand, is 100% handicraft and every single pendant is a unique specimen

QUESTIONS?
service@hightoweraccess.com
816.286.1051

HighTower

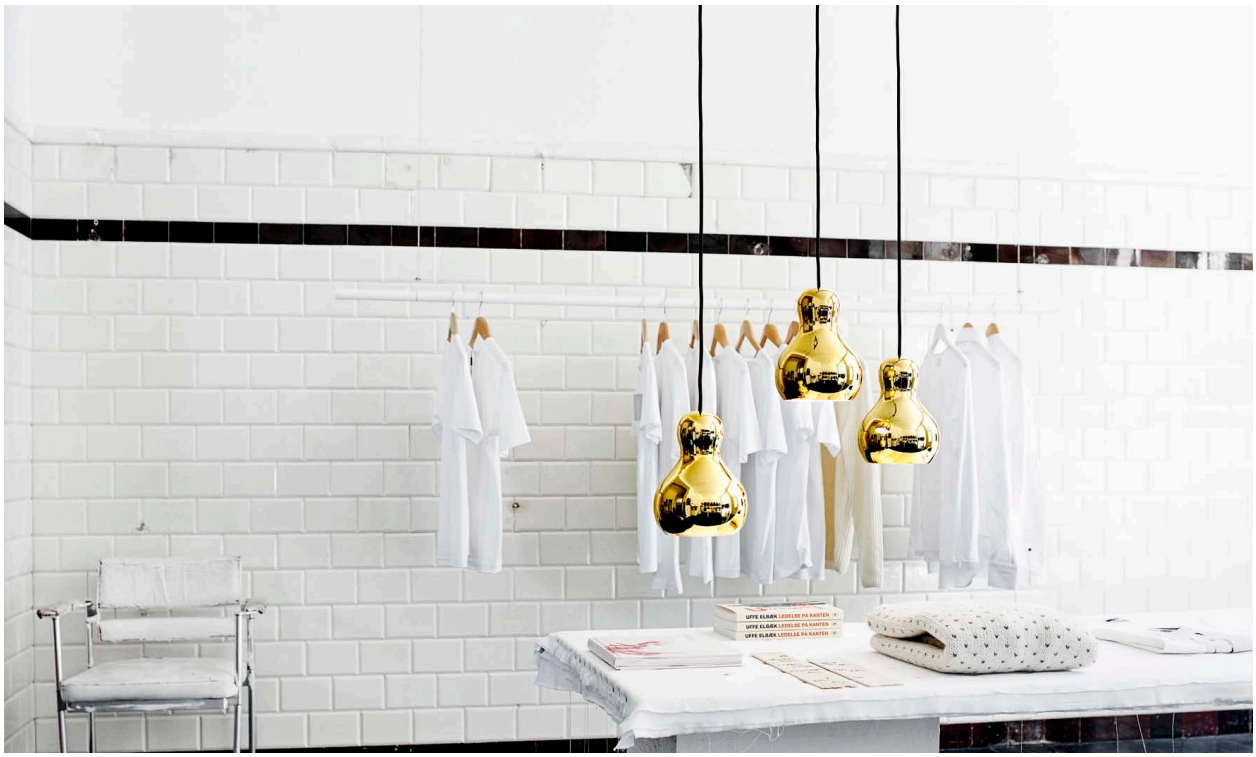
UFFE ELBÆK LEDELSE PÅ KANTEN
UFFE ELBÆK LEDELSE PÅ KANTEN
UFFE ELBÆK LEDELSE PÅ KANTEN

UFFE ELBÆK LEDELSE PÅ KANTEN
UFFE ELBÆK LEDELSE PÅ KANTEN
UFFE ELBÆK LEDELSE PÅ KANTEN